

Oceana County Housing Market



Housing Focus Group

Lee Adams, Emily Petz, Mary Swanson, Brian Pittelko
W.E. Upjohn Institute for Employment Research

August 12, 2021

W.E. Upjohn Institute for Employment Research

The Institute is an activity of the W.E. Upjohn Unemployment Trustee Corporation, which was established in 1932 to administer a fund set aside by Dr. W.E. Upjohn, founder of the Upjohn Company.

MISSION:

The W.E. Upjohn Institute for Employment Research is a private, nonprofit, nonpartisan, independent research organization devoted to investigating the causes and effects of unemployment, to identifying feasible methods of insuring against unemployment, and to devising ways and means of alleviating the distress and hardship caused by unemployment.

Housing Basics

	United States	Michigan	Oceana County
Median Home Value	240,500	169,600	118,800
Percent built before 1939	12.3	14.7	15.3
Median Monthly Owner Cost	1,609	1,285	1,026
Median Rent (\$)	1,097	888	729
Percent Renter	35.9	28.4	17.4
Owner Vacancy Rate	1.5	1.4	0.8
Rental Vacancy Rate	6.0	5.6	4.7

Home values in Oceana County are lower than the state and the US

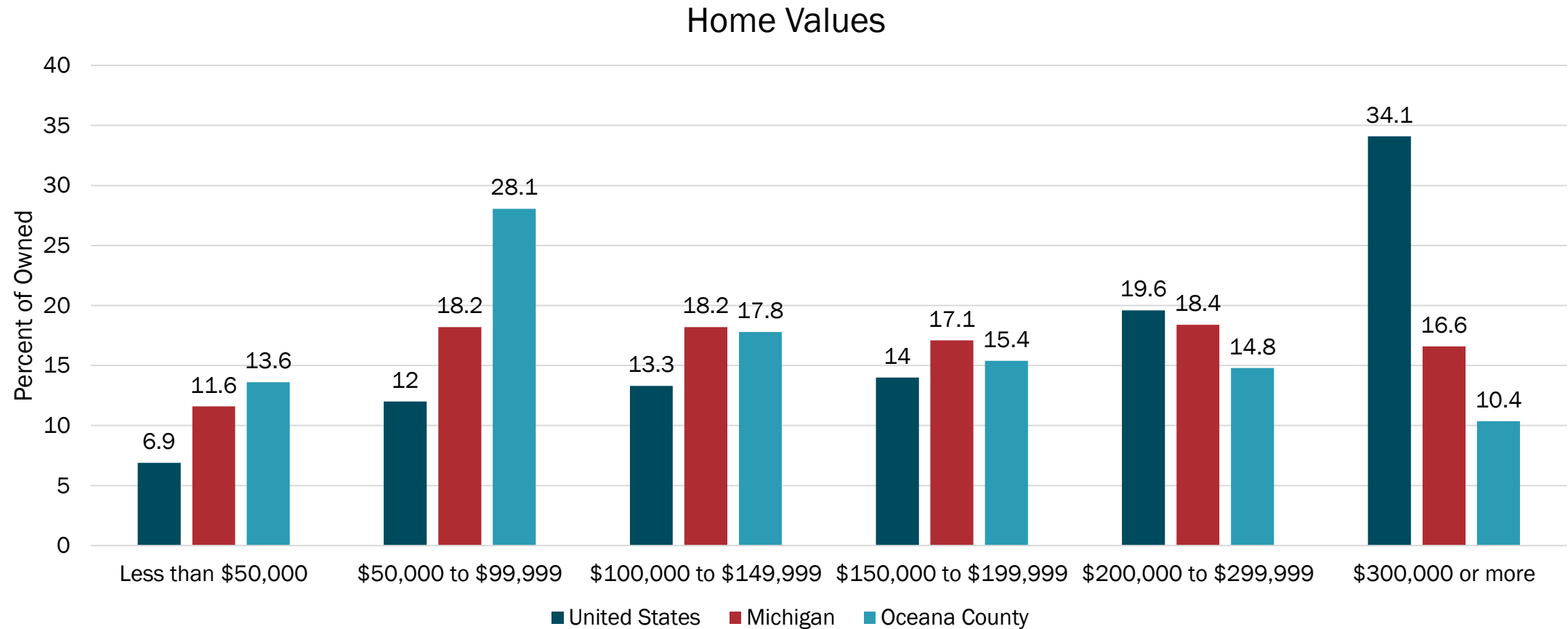

Housing prices were trending closely with the state since 2016

FHFA All-Transaction Price Index

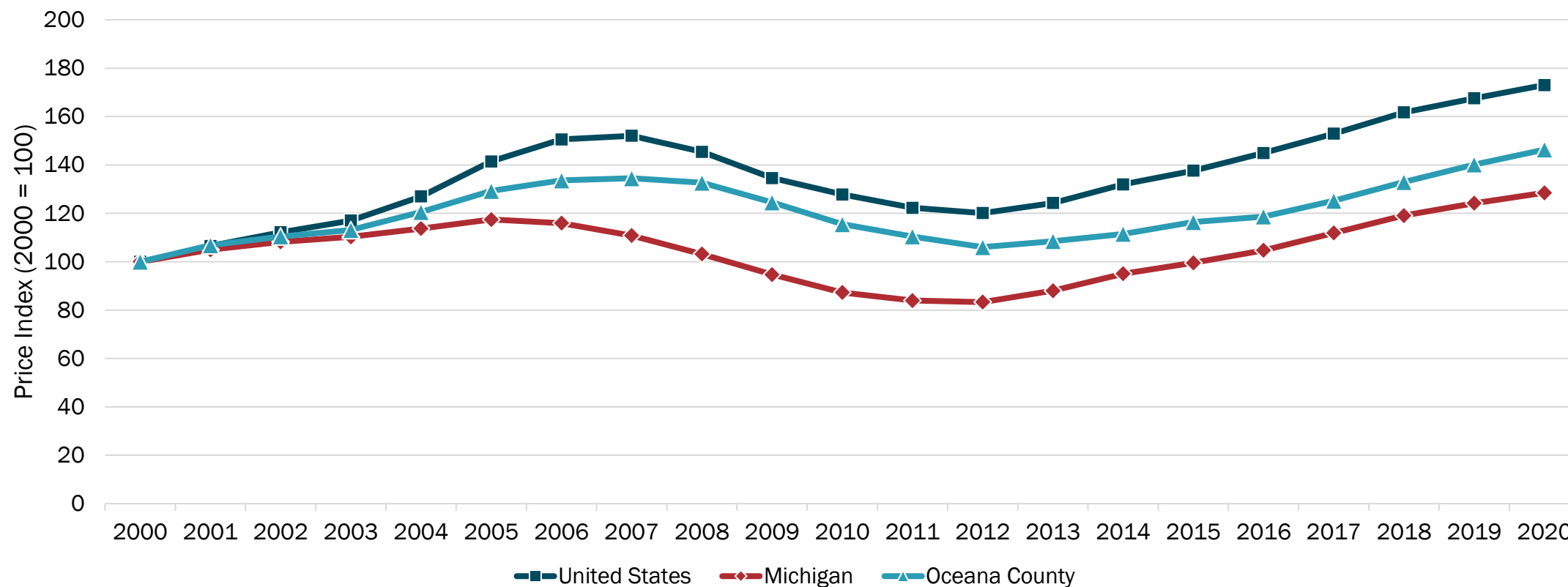

Average annual wage growth outpaced housing prices until 2019

FHFA Price Index and Average Wage Index (2011 = 100)

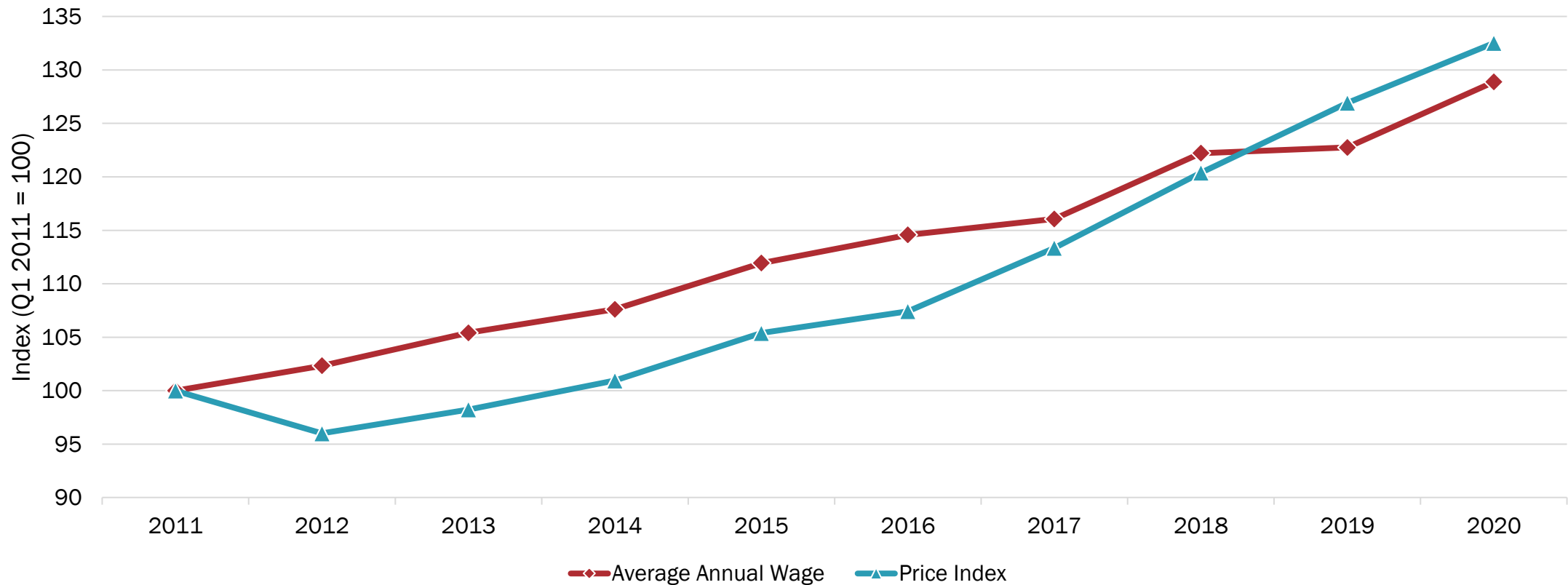

New home construction fell to almost nothing during the Great Recession and has only recently shown action

Permitted Units by Year

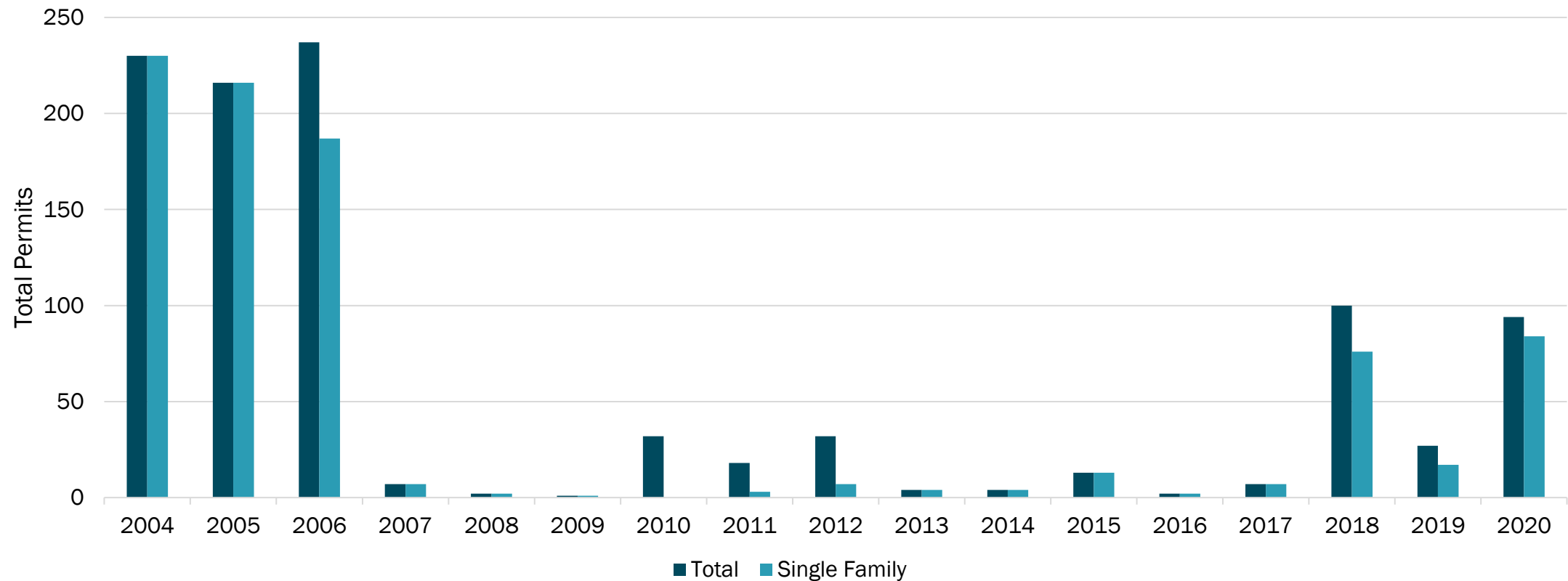

48% of renters in Oceana County pay 25% or more of their household income on rent

Rent as a Percent of Household Income

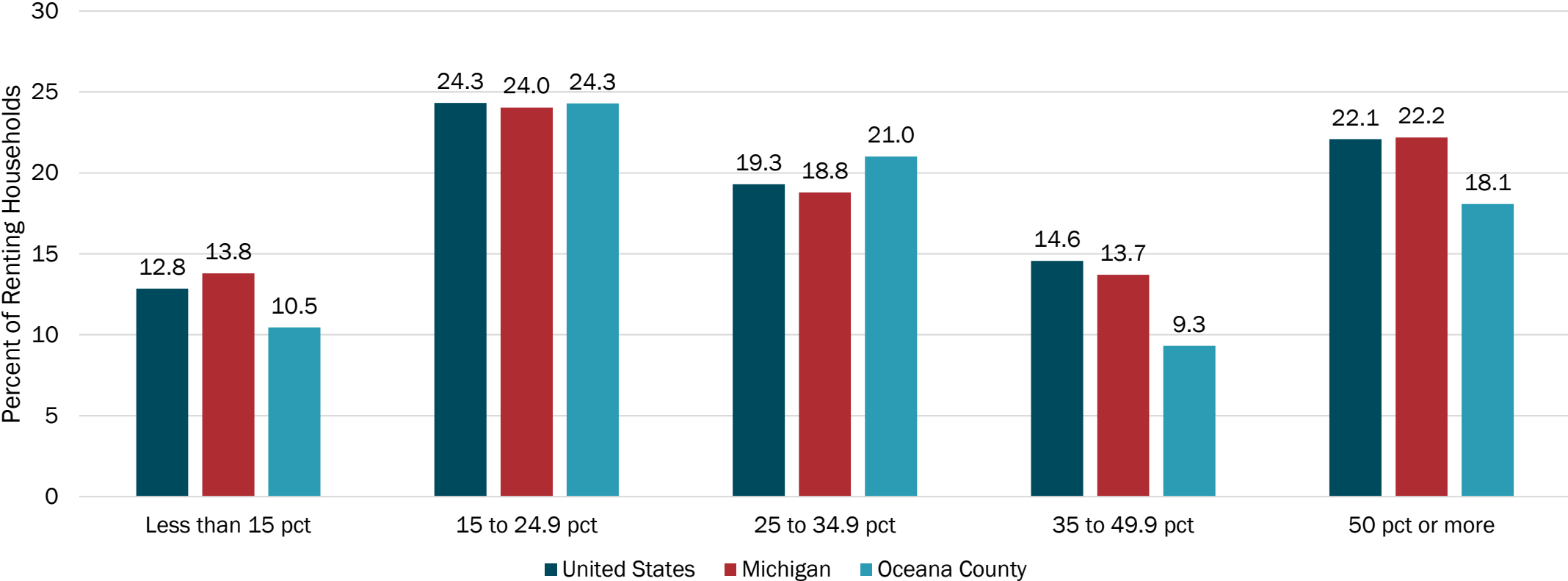

62% of homeowners pay less than 25% of their household income on total homeownership costs

Owner Costs as a Percent of Household Income

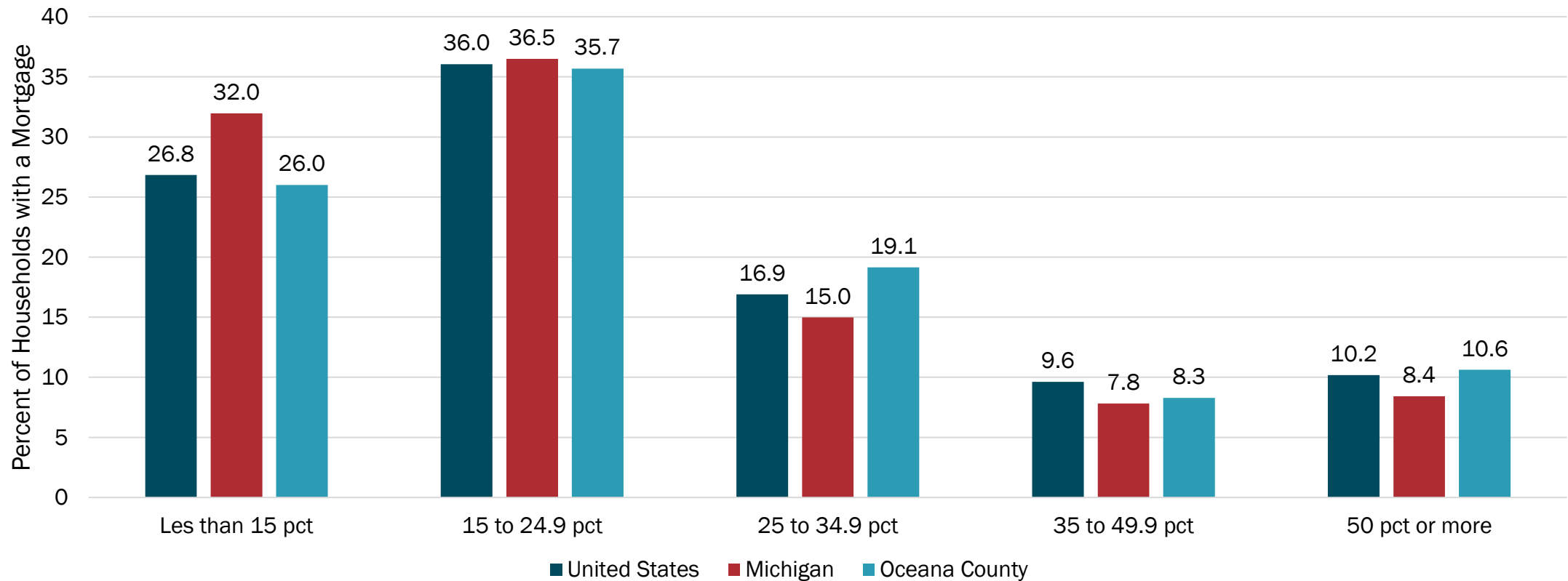

The majority of Oceana County residents commute outside the county for work

Where Workers Live	Percent		Where Residents Work	Percent
Oceana County, MI	59.6		Oceana County, MI	32.9
Muskegon County, MI	12.1		Muskegon County, MI	19.7
Mason County, MI	6.6		Kent County, MI	9.4
Newaygo County, MI	5		Mason County, MI	6.2
Kent County, MI	2.4		Newaygo County, MI	5.9
All other	14.3		All other	25.9